MARCHING
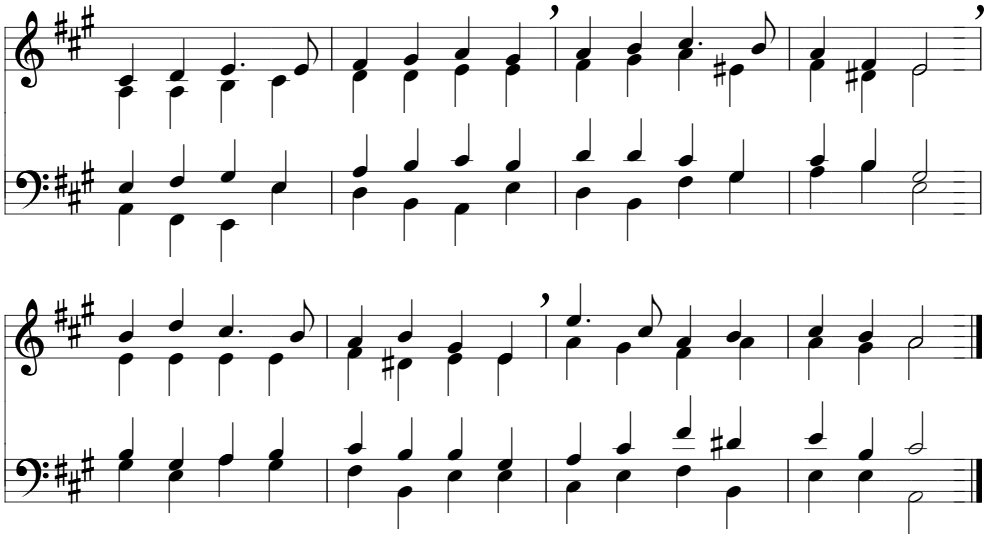
Martin Shaw (1875-1958)